

Redfern Waterloo Preliminary Masterplan

Streets and Spaces Survey

Housing NSW wants to hear what local people think about streets, parks, plazas and open spaces in Redfern and Waterloo. Your answers will assist the planners in preparing a Preliminary Masterplan for Redfern and Waterloo that responds to what is important to you.

Please take a few minutes to complete this survey.

Section one: About streets around your neighbourhood.

1. What are the streets you use most often in the neighbourhood, and why? (please name street and tick reason)

Streets	Most direct	Pleasant/friendly	Level	Safe	To catch a bus	Habit	Only option	Don't know other options	Little traffic

Other reasons (please explain) _____

2. What streets do you avoid, and why? (tick as many as appropriate)

Streets	Not direct	Unpleasant/unfriendly	Not level	Unsafe at any time	Unsafe at night	Prefer other options	Too much traffic

Other reasons (please explain) _____

3. Is there any particular place you visit regularly that you would like to have a more direct or easier route by the bus, walk or cycle?

4. How do you feel about the streets that have been closed off to cars, within and at the edges of the neighbourhood? (please circle)

A good thing

A bad thing

Both good and bad

Not sure

Why? _____

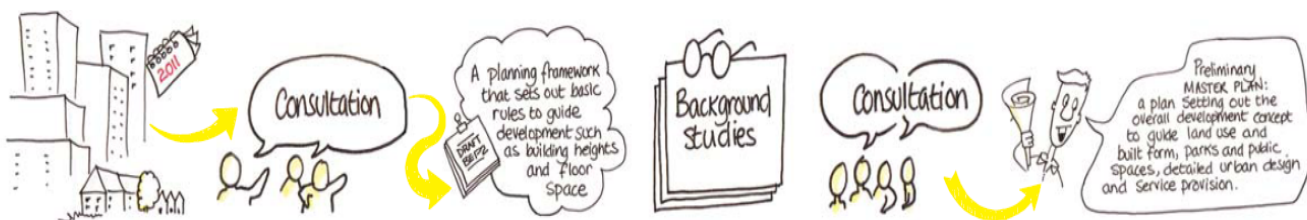

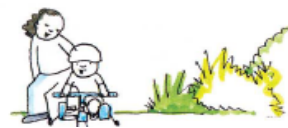

Section two: About parks, plazas and open spaces

5. What is your favourite park or other open space in your neighbourhood or anywhere else? Why?
(Please name park or open space and tick reason)

Location	Easy to access	Active uses	Intimate /quiet	Safe	Large open areas	Places to sit	Access to toilets	Shade/ shelter	Children's play ground

Other reasons (please explain)_____

6. What open spaces do you avoid going to in your neighbourhood, either just at night or at any time? Why? (tick as many as appropriate)

Location	Difficult access	No active space	Not intimate/ quiet	Unsafe at any time	Unsafe at night	No place to sit	No toilets	No shade/ shelter

Other reasons (please explain)_____

7. What types of park, plaza or other open space are not available locally that you would like to have nearby? (Please explain)

8. Are there particular routes, parks or other open spaces where you tend to bump into friends?

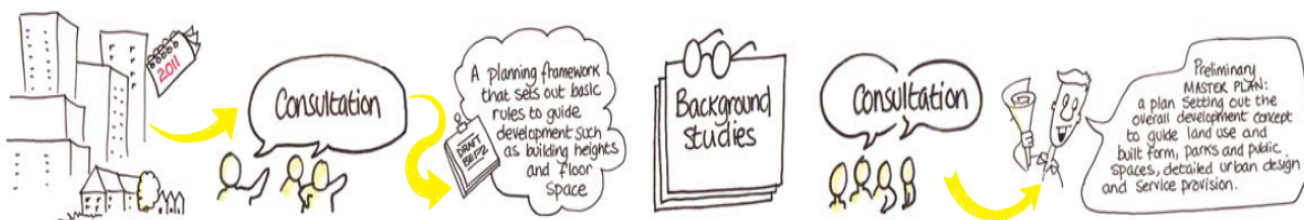



Section Three: Priorities for improvement

9. How would you like the parks and open spaces within the neighbourhood to be improved?

10. If streets and open spaces in the area were improved, what would be your priorities? (number in order of priority)

Enjoyment		Protection:	
Better connections between the open space and homes		Less chance of crime or violence	
Better possibilities for enjoying the outdoors		Better protection from sun and rain	
Improved aesthetic quality		Slower/safer traffic movements	
Comfort:		Getting around:	
Better for walking		Make it easier to find my way around	
Better for standing and waiting		Make it easier to get where I need to go	
Better for sitting and relaxing		Better connections to public transport	
Better lines of sight		Make it clearer which space is for the public and which is for residents only	
Quieter/ Easier to have conversations			
Better for exercise and physical activity			

11. Do you have any other comments?-

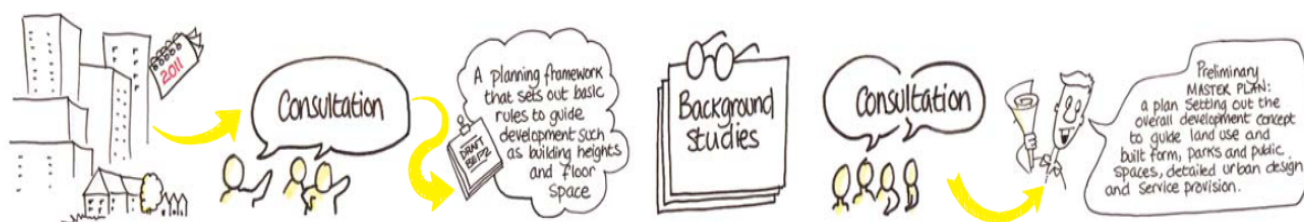



Section Four: About you

What is your age range? (Please tick)

18-25	<input type="checkbox"/>
25-45	<input type="checkbox"/>
45-65	<input type="checkbox"/>
65 and over	<input type="checkbox"/>

What suburb do you live in? (Please tick)

Redfern	<input type="checkbox"/>
Waterloo	<input type="checkbox"/>
Other (Please name)	<input type="text"/>

PUT MY NAME IN THE LUCKYPRIZE DRAW



Your name _____

Your address _____

Your email address _____

Your phone number _____

Keep me informed about the Masterplan activities:

by mail ☐

by email ☐

by phone ☐

Thank you for participating!

You can return this survey to:

Redfern and Waterloo Preliminary Masterplan Project
Strategic Projects
PO Box K100
Haymarket NSW 1240

For more information about the Redfern and Waterloo Preliminary Masterplan Project
email redfernwaterloo@facs.nsw.gov.au or call 9268 3443

